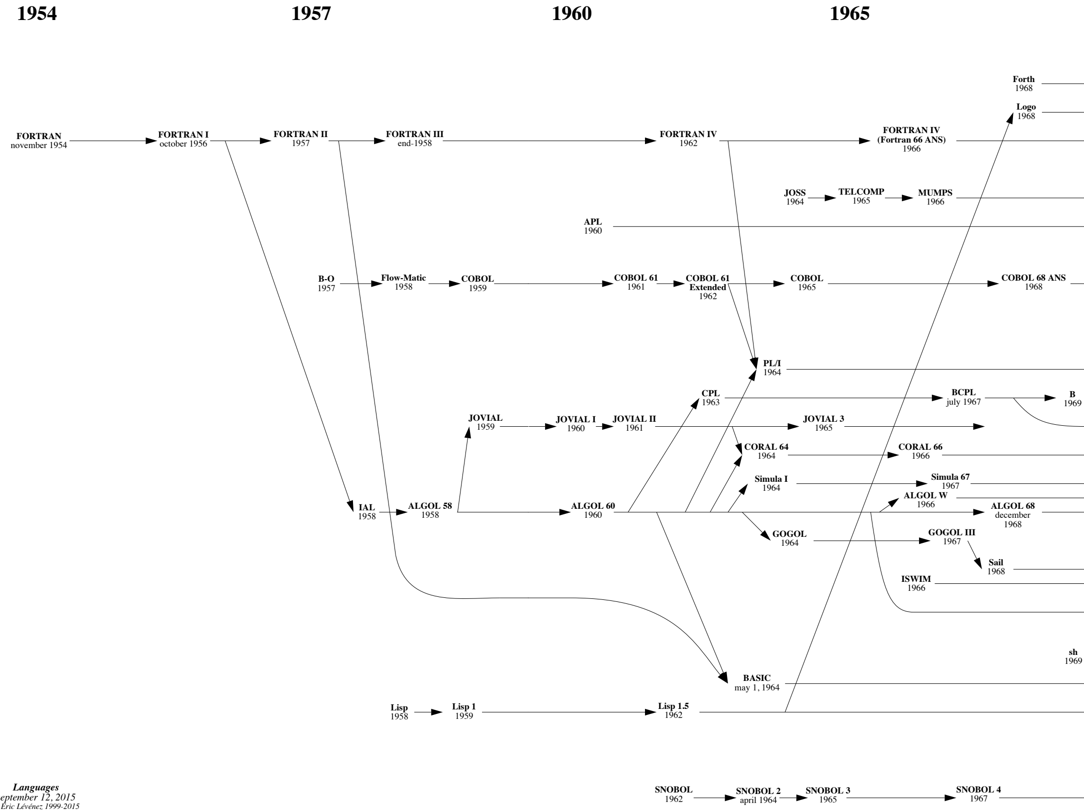
1954
1957
1960
1965
Forth 1968
Logo 1968
FORTRAN november 1954
FORTRAN I october 1956
FORTRAN II 1957
FORTRAN III end-1958
FORTRAN IV 1962
FORTRAN IV (Fortran 66 ANS) 1966
JOSS 1964
TELCOMP 1965
MUMPS 1966
APL 1960
B-O 1957
Flow-Matic 1958
COBOL 1959
COBOL 61 1961
COBOL 61 Extended 1962
COBOL 1965
COBOL 68 ANS 1968
PL/I 1964
CPL 1963
BCPL july 1967
B 1969
JOVIAL 1959
JOVIAL I 1960
JOVIAL II 1961
JOVIAL 3 1965
CORAL 64 1964
CORAL 66 1966
Simula I 1964
Simula 67 1967
ALGOL W 1966
IAL 1958
ALGOL 58 1958
ALGOL 60 1960
ALGOL 68 december 1968
GOGOL 1964
GOGOL III 1967
Sail 1968
ISWIM 1966
sh 1969
BASIC may 1, 1964
Lisp 1958
Lisp 1 1959
Lisp 1.5 1962
SNOBOL 1962
SNOBOL 2 april 1964
SNOBOL 3 1965
SNOBOL 4 1967

*Languages*
*september 12, 2015*
*© Éric Lévénez 1999-2015*
*<http://www.levenez.com/lang/>*

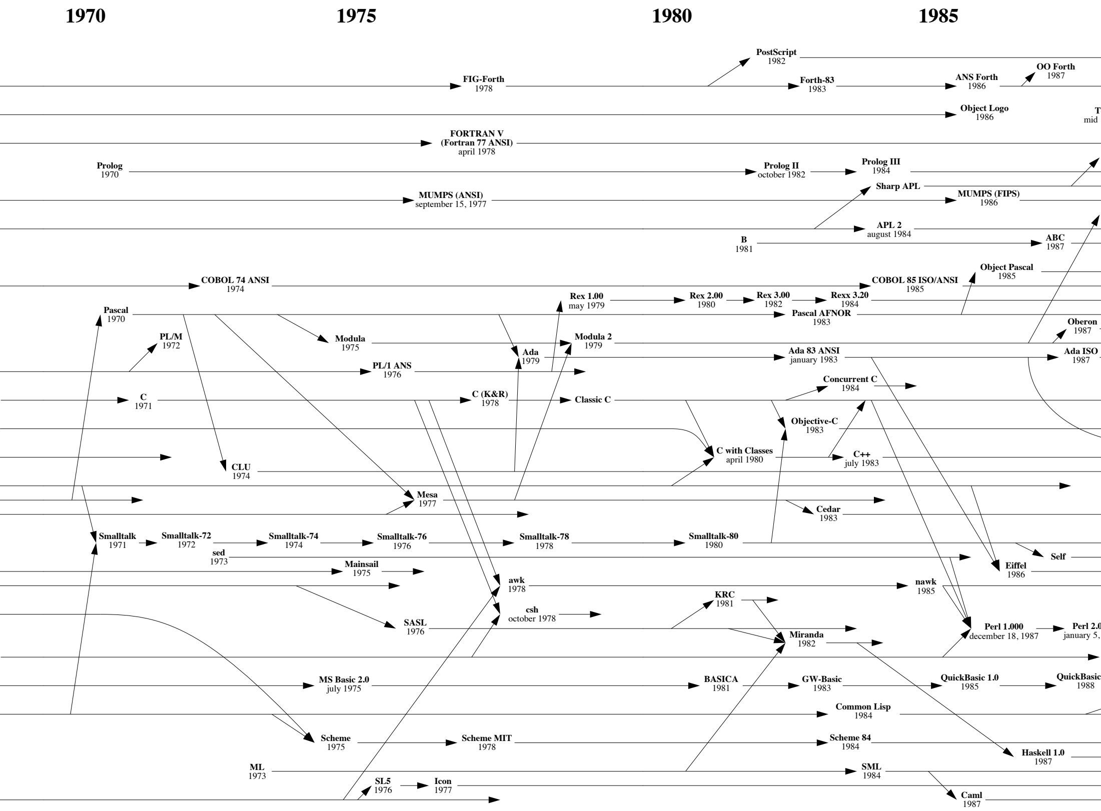
1970
1975
1980
1985
PostScript
1982
FIG-Forth
1978
Forth-83
1983
ANS Forth
1986
OO Forth
1987
Object Logo
1986
T
mid
FORTRAN V
(Fortran 77 ANSI)
april 1978
Prolog
1970
Prolog II
october 1982
Prolog III
1984
Sharp APL
MUMPS (ANSI)
september 15, 1977
MUMPS (FIPS)
1986
APL 2
august 1984
B
1981
ABC
1987
Object Pascal
1985
COBOL 74 ANSI
1974
COBOL 85 ISO/ANSI
1985
Rex 1.00
may 1979
Rex 2.00
1980
Rex 3.00
1982
Rexx 3.20
1984
Pascal
1970
Pascal AFNOR
1983
Oberon
1987
PL/M
1972
Modula
1975
Modula 2
1979
Ada
1979
Ada 83 ANSI
january 1983
Ada ISO
1987
PL/1 ANS
1976
Concurrent C
1984
C
1971
C (K&R)
1978
Classic C
Objective-C
1983
C with Classes
april 1980
C++
july 1983
CLU
1974
Mesa
1977
Cedar
1983
Smalltalk
1971
Smalltalk-72
1972
Smalltalk-74
1974
Smalltalk-76
1976
Smalltalk-78
1978
Smalltalk-80
1980
sed
1973
Mainsail
1975
Self
Eiffel
1986
awk
1978
nawk
1985
KRC
1981
csh
october 1978
SASL
1976
Miranda
1982
Perl 1.000
december 18, 1987
Perl 2.0
january 5,
MS Basic 2.0
july 1975
BASICA
1981
GW-Basic
1983
QuickBasic 1.0
1985
QuickBasic
1988
Common Lisp
1984
Scheme
1975
Scheme MIT
1978
Scheme 84
1984
Haskell 1.0
1987
ML
1973
SML
1984
SL5
1976
Icon
1977
Caml
1987

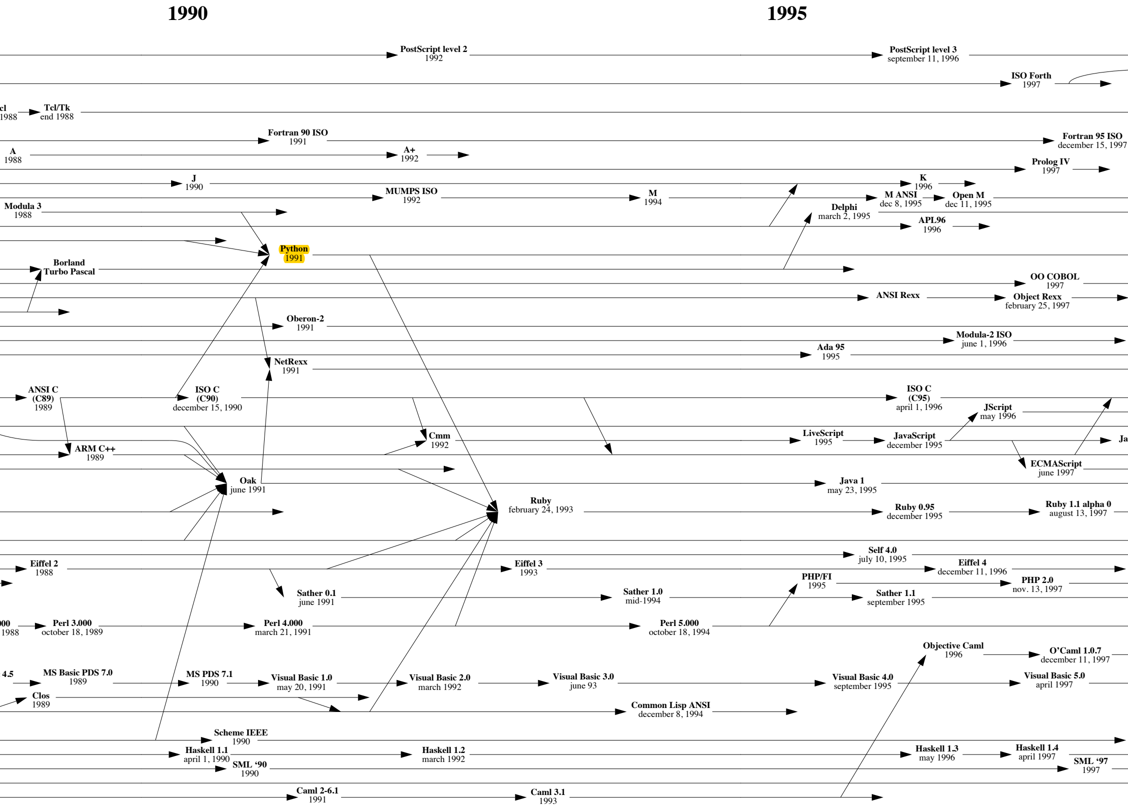
1990
1995
PostScript level 2
1992
PostScript level 3
september 11, 1996
ISO Forth
1997
cl
1988
Tcl/Tk
end 1988
Fortran 90 ISO
1991
Fortran 95 ISO
december 15, 1997
A
1988
A+
1992
Prolog IV
1997
J
1990
K
1996
MUMPS ISO
1992
M
1994
M ANSI
dec 8, 1995
Open M
dec 11, 1995
Modula 3
1988
Delphi
march 2, 1995
APL96
1996
Python
1991
Borland
Turbo Pascal
OO COBOL
1997
ANSI Rexx
Object Rexx
february 25, 1997
Oberon-2
1991
Modula-2 ISO
june 1, 1996
Ada 95
1995
NetRexx
1991
ANSI C
(C89)
1989
ISO C
(C90)
december 15, 1990
ISO C
(C95)
april 1, 1996
JScript
may 1996
Cmm
1992
LiveScript
1995
JavaScript
december 1995
Ja
ARM C++
1989
ECMAScript
june 1997
Oak
june 1991
Java 1
may 23, 1995
Ruby
february 24, 1993
Ruby 0.95
december 1995
Ruby 1.1 alpha 0
august 13, 1997
Self 4.0
july 10, 1995
Eiffel 2
1988
Eiffel 3
1993
Eiffel 4
december 11, 1996
PHP/FI
1995
PHP 2.0
nov. 13, 1997
Sather 0.1
june 1991
Sather 1.0
mid-1994
Sather 1.1
september 1995
000
1988
Perl 3.000
october 18, 1989
Perl 4.000
march 21, 1991
Perl 5.000
october 18, 1994
Objective Caml
1996
O'Caml 1.0.7
december 11, 1997
4.5
MS Basic PDS 7.0
1989
MS PDS 7.1
1990
Visual Basic 1.0
may 20, 1991
Visual Basic 2.0
march 1992
Visual Basic 3.0
june 93
Visual Basic 4.0
september 1995
Visual Basic 5.0
april 1997
Clos
1989
Common Lisp ANSI
december 8, 1994
Scheme IEEE
1990
Haskell 1.1
april 1, 1990
Haskell 1.2
march 1992
Haskell 1.3
may 1996
Haskell 1.4
april 1997
SML '90
1990
SML '97
1997
Caml 2-6.1
1991
Caml 3.1
1993

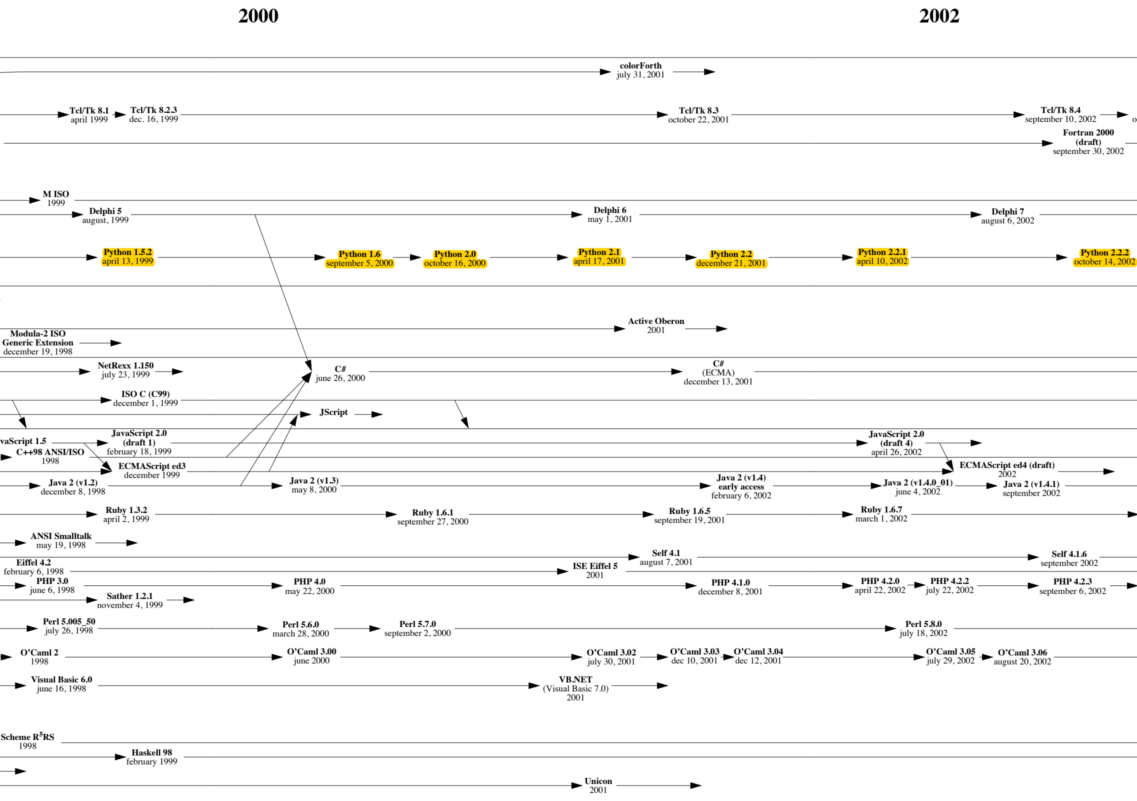
2000
2002
colorForth july 31, 2001
Tcl/Tk 8.1 april 1999
Tcl/Tk 8.2.3 dec. 16, 1999
Tcl/Tk 8.3 october 22, 2001
Tcl/Tk 8.4 september 10, 2002
o
Fortran 2000 (draft) september 30, 2002
M ISO 1999
Delphi 5 august, 1999
Delphi 6 may 1, 2001
Delphi 7 august 6, 2002
Python 1.5.2 april 13, 1999
Python 1.6 september 5, 2000
Python 2.0 october 16, 2000
Python 2.1 april 17, 2001
Python 2.2 december 21, 2001
Python 2.2.1 april 10, 2002
Python 2.2.2 october 14, 2002
Active Oberon 2001
Modula-2 ISO Generic Extension december 19, 1998
NetRexx 1.150 july 23, 1999
C# june 26, 2000
C# (ECMA) december 13, 2001
ISO C (C99) december 1, 1999
JScript
vaScript 1.5
JavaScript 2.0 (draft 1) february 18, 1999
JavaScript 2.0 (draft 4) april 26, 2002
C++98 ANSI/ISO 1998
ECMAScript ed3 december 1999
ECMAScript ed4 (draft) 2002
Java 2 (v1.2) december 8, 1998
Java 2 (v1.3) may 8, 2000
Java 2 (v1.4) early access february 6, 2002
Java 2 (v1.4.0_01) june 4, 2002
Java 2 (v1.4.1) september 2002
Ruby 1.3.2 april 2, 1999
Ruby 1.6.1 september 27, 2000
Ruby 1.6.5 september 19, 2001
Ruby 1.6.7 march 1, 2002
ANSI Smalltalk may 19, 1998
Self 4.1 august 7, 2001
Self 4.1.6 september 2002
Eiffel 4.2 february 6, 1998
ISE Eiffel 5 2001
PHP 3.0 june 6, 1998
PHP 4.0 may 22, 2000
PHP 4.1.0 december 8, 2001
PHP 4.2.0 april 22, 2002
PHP 4.2.2 july 22, 2002
PHP 4.2.3 september 6, 2002
Sather 1.2.1 november 4, 1999
Perl 5.005_50 july 26, 1998
Perl 5.6.0 march 28, 2000
Perl 5.7.0 september 2, 2000
Perl 5.8.0 july 18, 2002
O'Caml 2 1998
O'Caml 3.00 june 2000
O'Caml 3.02 july 30, 2001
O'Caml 3.03 dec 10, 2001
O'Caml 3.04 dec 12, 2001
O'Caml 3.05 july 29, 2002
O'Caml 3.06 august 20, 2002
Visual Basic 6.0 june 16, 1998
VB.NET (Visual Basic 7.0) 2001
Scheme R5RS 1998
Haskell 98 february 1999
Unicon 2001

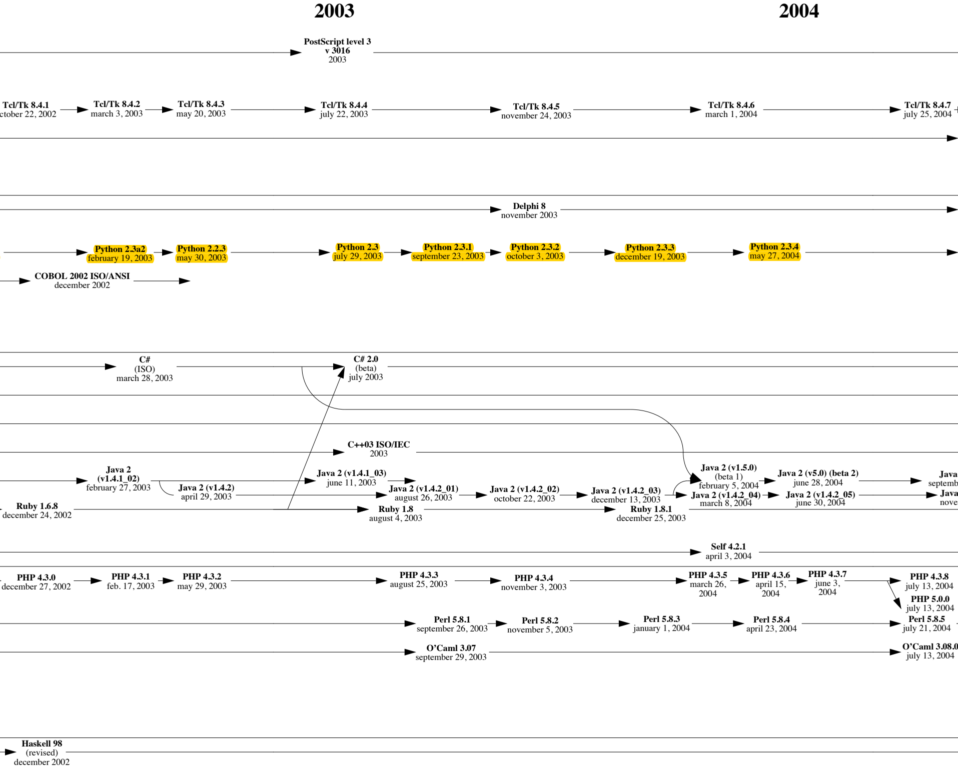
2003
2004
PostScript level 3
v 3016
2003
Tcl/Tk 8.4.1
ctober 22, 2002
Tcl/Tk 8.4.2
march 3, 2003
Tcl/Tk 8.4.3
may 20, 2003
Tcl/Tk 8.4.4
july 22, 2003
Tcl/Tk 8.4.5
november 24, 2003
Tcl/Tk 8.4.6
march 1, 2004
Tcl/Tk 8.4.7
july 25, 2004
Delphi 8
november 2003
Python 2.3a2
february 19, 2003
Python 2.2.3
may 30, 2003
Python 2.3
july 29, 2003
Python 2.3.1
september 23, 2003
Python 2.3.2
october 3, 2003
Python 2.3.3
december 19, 2003
Python 2.3.4
may 27, 2004
COBOL 2002 ISO/ANSI
december 2002
C#
(ISO)
march 28, 2003
C# 2.0
(beta)
july 2003
C++03 ISO/IEC
2003
Java 2
(v1.4.1_02)
february 27, 2003
Java 2 (v1.4.2)
april 29, 2003
Java 2 (v1.4.1_03)
june 11, 2003
Java 2 (v1.4.2_01)
august 26, 2003
Java 2 (v1.4.2_02)
october 22, 2003
Java 2 (v1.4.2_03)
december 13, 2003
Java 2 (v1.5.0)
(beta 1)
february 5, 2004
Java 2 (v1.4.2_04)
march 8, 2004
Java 2 (v5.0) (beta 2)
june 28, 2004
Java 2 (v1.4.2_05)
june 30, 2004
Java
septemb
Java
nove
Ruby 1.6.8
december 24, 2002
Ruby 1.8
august 4, 2003
Ruby 1.8.1
december 25, 2003
Self 4.2.1
april 3, 2004
PHP 4.3.0
december 27, 2002
PHP 4.3.1
feb. 17, 2003
PHP 4.3.2
may 29, 2003
PHP 4.3.3
august 25, 2003
PHP 4.3.4
november 3, 2003
PHP 4.3.5
march 26,
2004
PHP 4.3.6
april 15,
2004
PHP 4.3.7
june 3,
2004
PHP 4.3.8
july 13, 2004
PHP 5.0.0
july 13, 2004
Perl 5.8.1
september 26, 2003
Perl 5.8.2
november 5, 2003
Perl 5.8.3
january 1, 2004
Perl 5.8.4
april 23, 2004
Perl 5.8.5
july 21, 2004
O'Caml 3.07
september 29, 2003
O'Caml 3.08.0
july 13, 2004
Haskell 98
(revised)
december 2002

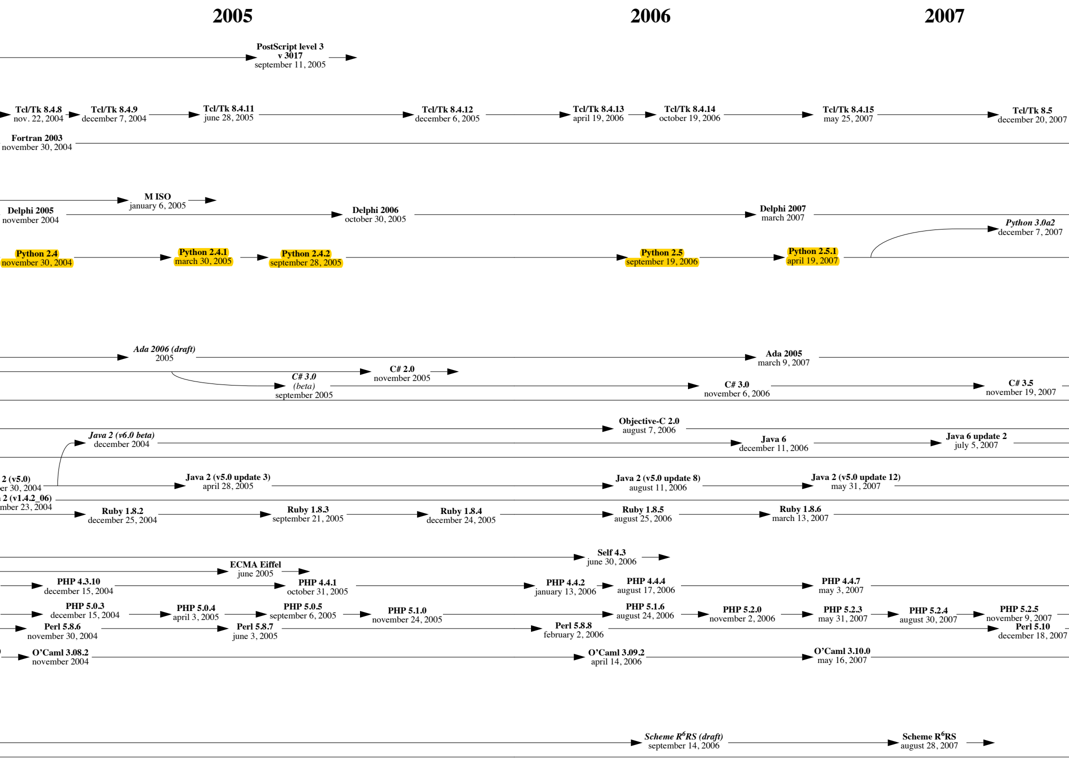
2005
2006
2007
PostScript level 3 v 3017 september 11, 2005
Tcl/Tk 8.4.8 nov. 22, 2004
Tcl/Tk 8.4.9 december 7, 2004
Tcl/Tk 8.4.11 june 28, 2005
Tcl/Tk 8.4.12 december 6, 2005
Tcl/Tk 8.4.13 april 19, 2006
Tcl/Tk 8.4.14 october 19, 2006
Tcl/Tk 8.4.15 may 25, 2007
Tcl/Tk 8.5 december 20, 2007
Fortran 2003 november 30, 2004
M ISO january 6, 2005
Delphi 2005 november 2004
Delphi 2006 october 30, 2005
Delphi 2007 march 2007
Python 3.0a2 december 7, 2007
Python 2.4 november 30, 2004
Python 2.4.1 march 30, 2005
Python 2.4.2 september 28, 2005
Python 2.5 september 19, 2006
Python 2.5.1 april 19, 2007
Ada 2006 (draft) 2005
Ada 2005 march 9, 2007
C# 2.0 november 2005
C# 3.0 (beta) september 2005
C# 3.0 november 6, 2006
C# 3.5 november 19, 2007
Objective-C 2.0 august 7, 2006
Java 2 (v6.0 beta) december 2004
Java 6 december 11, 2006
Java 6 update 2 july 5, 2007
2 (v5.0) er 30, 2004
Java 2 (v5.0 update 3) april 28, 2005
Java 2 (v5.0 update 8) august 11, 2006
Java 2 (v5.0 update 12) may 31, 2007
2 (v1.4.2_06) mber 23, 2004
Ruby 1.8.2 december 25, 2004
Ruby 1.8.3 september 21, 2005
Ruby 1.8.4 december 24, 2005
Ruby 1.8.5 august 25, 2006
Ruby 1.8.6 march 13, 2007
Self 4.3 june 30, 2006
ECMA Eiffel june 2005
PHP 4.3.10 december 15, 2004
PHP 4.4.1 october 31, 2005
PHP 4.4.2 january 13, 2006
PHP 4.4.4 august 17, 2006
PHP 4.4.7 may 3, 2007
PHP 5.0.3 december 15, 2004
PHP 5.0.4 april 3, 2005
PHP 5.0.5 september 6, 2005
PHP 5.1.0 november 24, 2005
PHP 5.1.6 august 24, 2006
PHP 5.2.0 november 2, 2006
PHP 5.2.3 may 31, 2007
PHP 5.2.4 august 30, 2007
PHP 5.2.5 november 9, 2007
Perl 5.8.6 november 30, 2004
Perl 5.8.7 june 3, 2005
Perl 5.8.8 february 2, 2006
Perl 5.10 december 18, 2007
O'Caml 3.08.2 november 2004
O'Caml 3.09.2 april 14, 2006
O'Caml 3.10.0 may 16, 2007
Scheme R$^6$RS (draft) september 14, 2006
Scheme R$^6$RS august 28, 2007

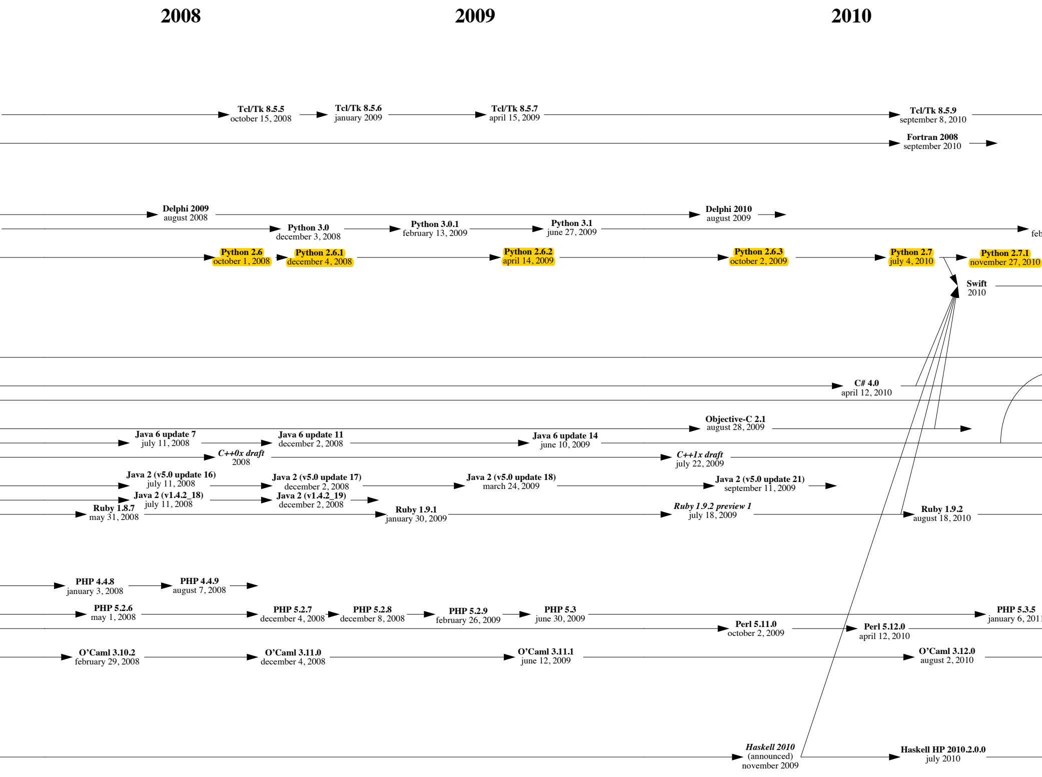
2008
2009
2010
Tcl/Tk 8.5.5 october 15, 2008
Tcl/Tk 8.5.6 january 2009
Tcl/Tk 8.5.7 april 15, 2009
Tcl/Tk 8.5.9 september 8, 2010
Fortran 2008 september 2010
Delphi 2009 august 2008
Delphi 2010 august 2009
Python 3.0 december 3, 2008
Python 3.0.1 february 13, 2009
Python 3.1 june 27, 2009
feb
Python 2.6 october 1, 2008
Python 2.6.1 december 4, 2008
Python 2.6.2 april 14, 2009
Python 2.6.3 october 2, 2009
Python 2.7 july 4, 2010
Python 2.7.1 november 27, 2010
Swift 2010
C# 4.0 april 12, 2010
Objective-C 2.1 august 28, 2009
Java 6 update 7 july 11, 2008
Java 6 update 11 december 2, 2008
Java 6 update 14 june 10, 2009
C++0x draft 2008
C++1x draft july 22, 2009
Java 2 (v5.0 update 16) july 11, 2008
Java 2 (v5.0 update 17) december 2, 2008
Java 2 (v5.0 update 18) march 24, 2009
Java 2 (v5.0 update 21) september 11, 2009
Java 2 (v1.4.2_18) july 11, 2008
Java 2 (v1.4.2_19) december 2, 2008
Ruby 1.8.7 may 31, 2008
Ruby 1.9.1 january 30, 2009
Ruby 1.9.2 preview 1 july 18, 2009
Ruby 1.9.2 august 18, 2010
PHP 4.4.8 january 3, 2008
PHP 4.4.9 august 7, 2008
PHP 5.2.6 may 1, 2008
PHP 5.2.7 december 4, 2008
PHP 5.2.8 december 8, 2008
PHP 5.2.9 february 26, 2009
PHP 5.3 june 30, 2009
PHP 5.3.5 january 6, 201
Perl 5.11.0 october 2, 2009
Perl 5.12.0 april 12, 2010
O'Caml 3.10.2 february 29, 2008
O'Caml 3.11.0 december 4, 2008
O'Caml 3.11.1 june 12, 2009
O'Caml 3.12.0 august 2, 2010
Haskell 2010 (announced) november 2009
Haskell HP 2010.2.0.0 july 2010

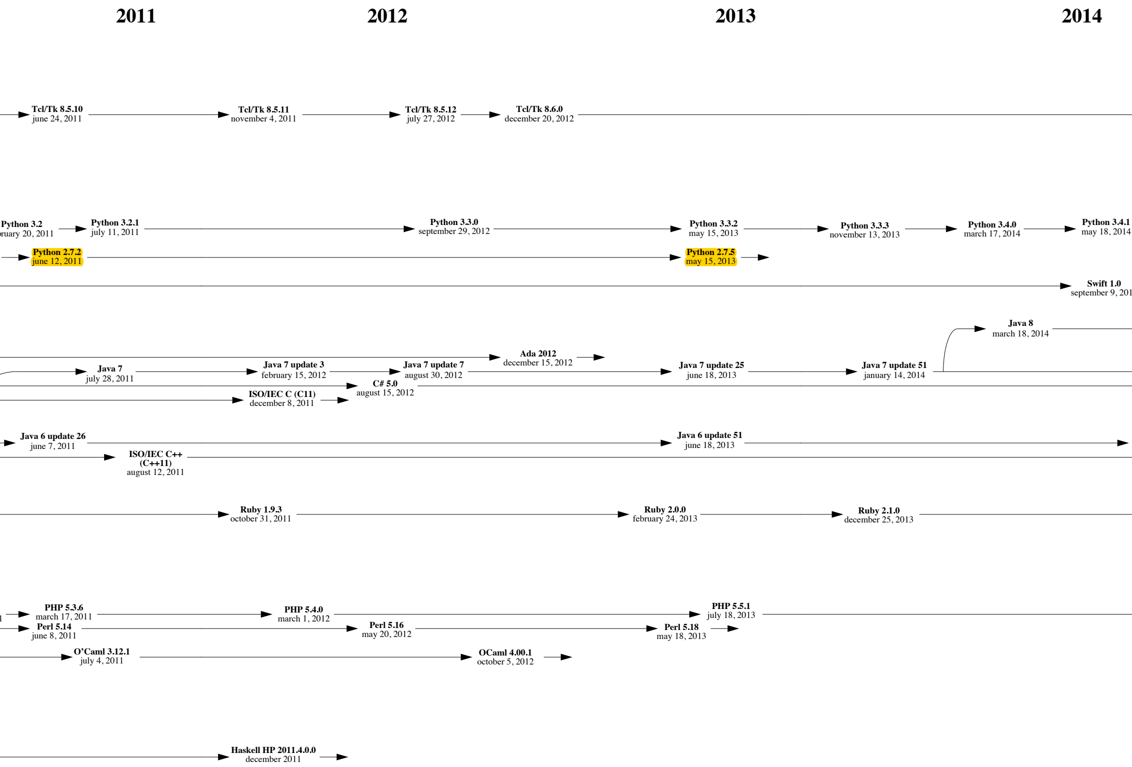
2011
2012
2013
2014
Tcl/Tk 8.5.10 june 24, 2011
Tcl/Tk 8.5.11 november 4, 2011
Tcl/Tk 8.5.12 july 27, 2012
Tcl/Tk 8.6.0 december 20, 2012
Python 3.2 ruary 20, 2011
Python 3.2.1 july 11, 2011
Python 3.3.0 september 29, 2012
Python 3.3.2 may 15, 2013
Python 3.3.3 november 13, 2013
Python 3.4.0 march 17, 2014
Python 3.4.1 may 18, 2014
Python 2.7.2 june 12, 2011
Python 2.7.5 may 15, 2013
Swift 1.0 september 9, 201
Java 8 march 18, 2014
Ada 2012 december 15, 2012
Java 7 july 28, 2011
Java 7 update 3 february 15, 2012
Java 7 update 7 august 30, 2012
Java 7 update 25 june 18, 2013
Java 7 update 51 january 14, 2014
C# 5.0 august 15, 2012
ISO/IEC C (C11) december 8, 2011
Java 6 update 26 june 7, 2011
Java 6 update 51 june 18, 2013
ISO/IEC C++ (C++11) august 12, 2011
Ruby 1.9.3 october 31, 2011
Ruby 2.0.0 february 24, 2013
Ruby 2.1.0 december 25, 2013
1
PHP 5.3.6 march 17, 2011
PHP 5.4.0 march 1, 2012
PHP 5.5.1 july 18, 2013
Perl 5.14 june 8, 2011
Perl 5.16 may 20, 2012
Perl 5.18 may 18, 2013
O'Caml 3.12.1 july 4, 2011
OCaml 4.00.1 october 5, 2012
Haskell HP 2011.4.0.0 december 2011

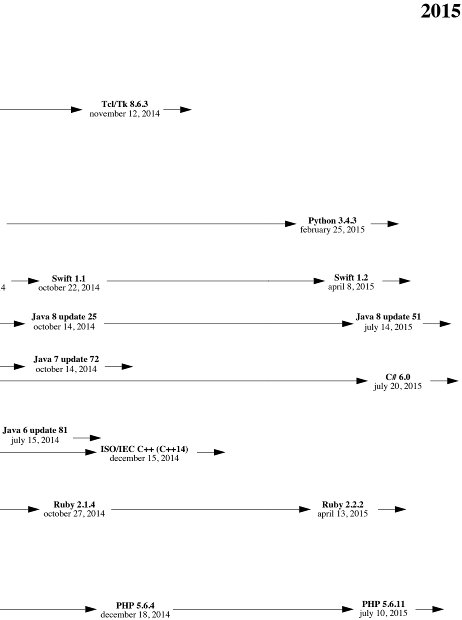
2015
Tcl/Tk 8.6.3
november 12, 2014
Python 3.4.3
february 25, 2015
Swift 1.1
october 22, 2014
Swift 1.2
april 8, 2015
Java 8 update 25
october 14, 2014
Java 8 update 51
july 14, 2015
Java 7 update 72
october 14, 2014
C# 6.0
july 20, 2015
Java 6 update 81
july 15, 2014
ISO/IEC C++ (C++14)
december 15, 2014
Ruby 2.1.4
october 27, 2014
Ruby 2.2.2
april 13, 2015
PHP 5.6.4
december 18, 2014
PHP 5.6.11
july 10, 2015